

Masterplan PLOT #10

1M

ONE~MARBELLA

LUXURY REAL ESTATE



3 BEDS

Plot size: 604 m²

TOTAL:

Built living area: 168.53 m²

Covered Terraces: 82.35 m²

Swimming pool: 30 m²

GROUND FLOOR:

Built living area: 76.05 m²

Covered Terraces: 51.44 m²

FIRST FLOOR:

Built living area: 92,48 m²

Covered Terraces: 30.91 m²

EXTRA

Small Basement: €81.191

Built living area: 73.81 m²

Large Basement: €110.418

Built living area: 100.38 m²

Roof Terrace: €48.000

Built area: 127.27 m²

Ground Floor PLOT #10

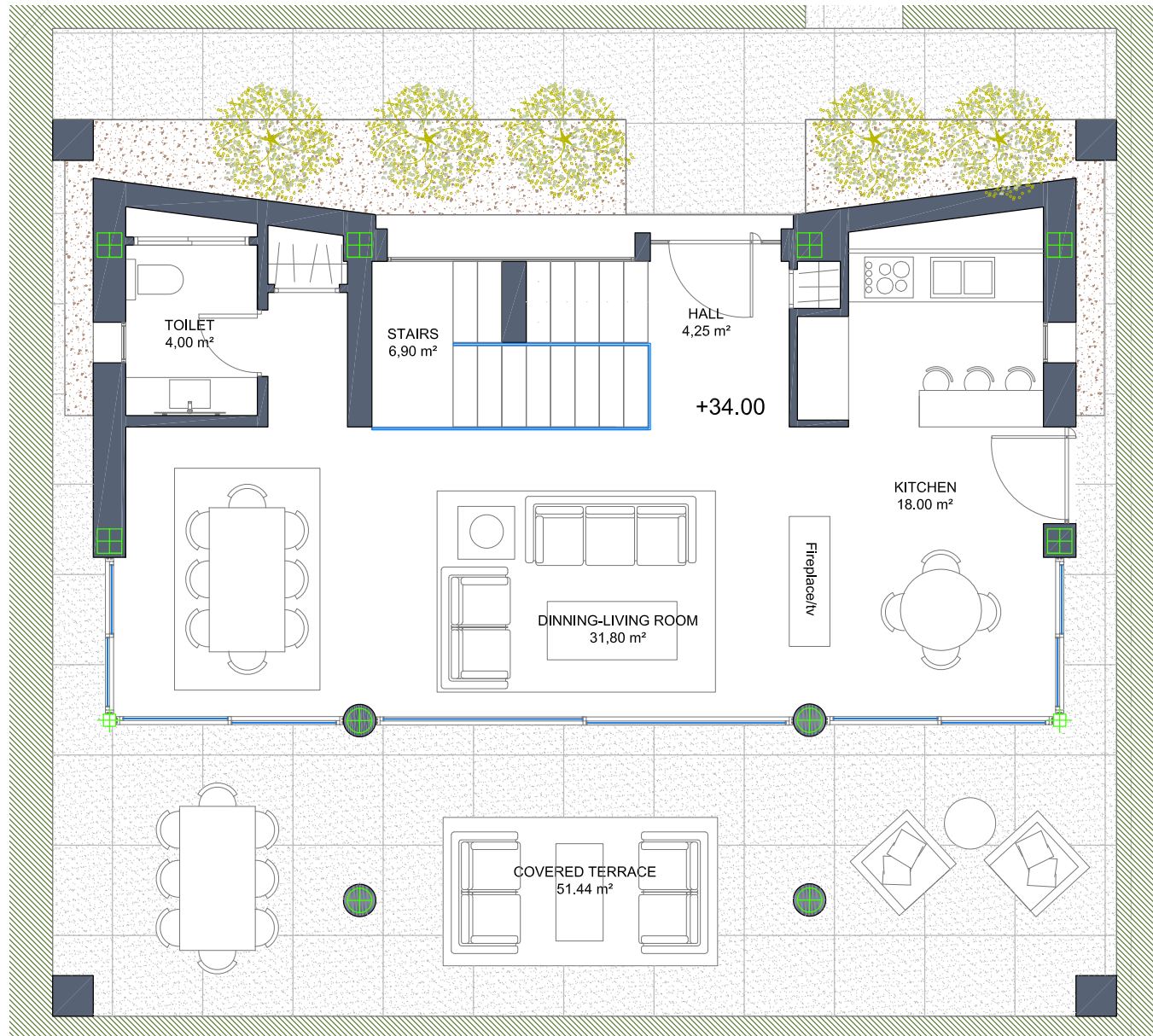

ONE~MARBELLA
LUXURY REAL ESTATE

First Floor PLOT #10

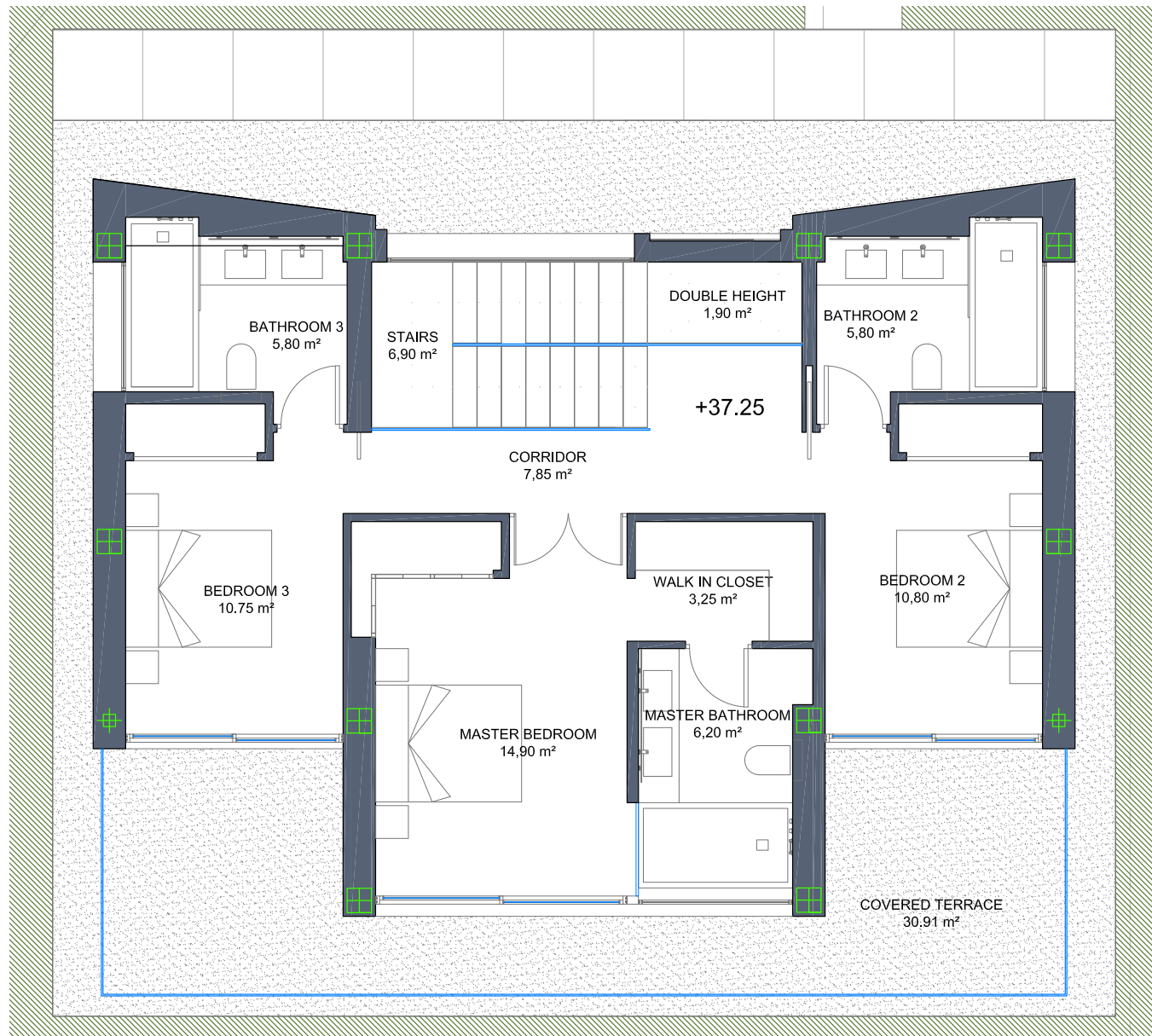

ONE~MARBELLA
LUXURY REAL ESTATE

Basement (small) PLOT #10

EXTRA

81.191€

Same finishes as the rest of the villa, without divisions



Basement (large) PLOT #10

EXTRA

110.418€

Same finishes as the rest of the villa, without divisions



Roof terrace PLOT #10

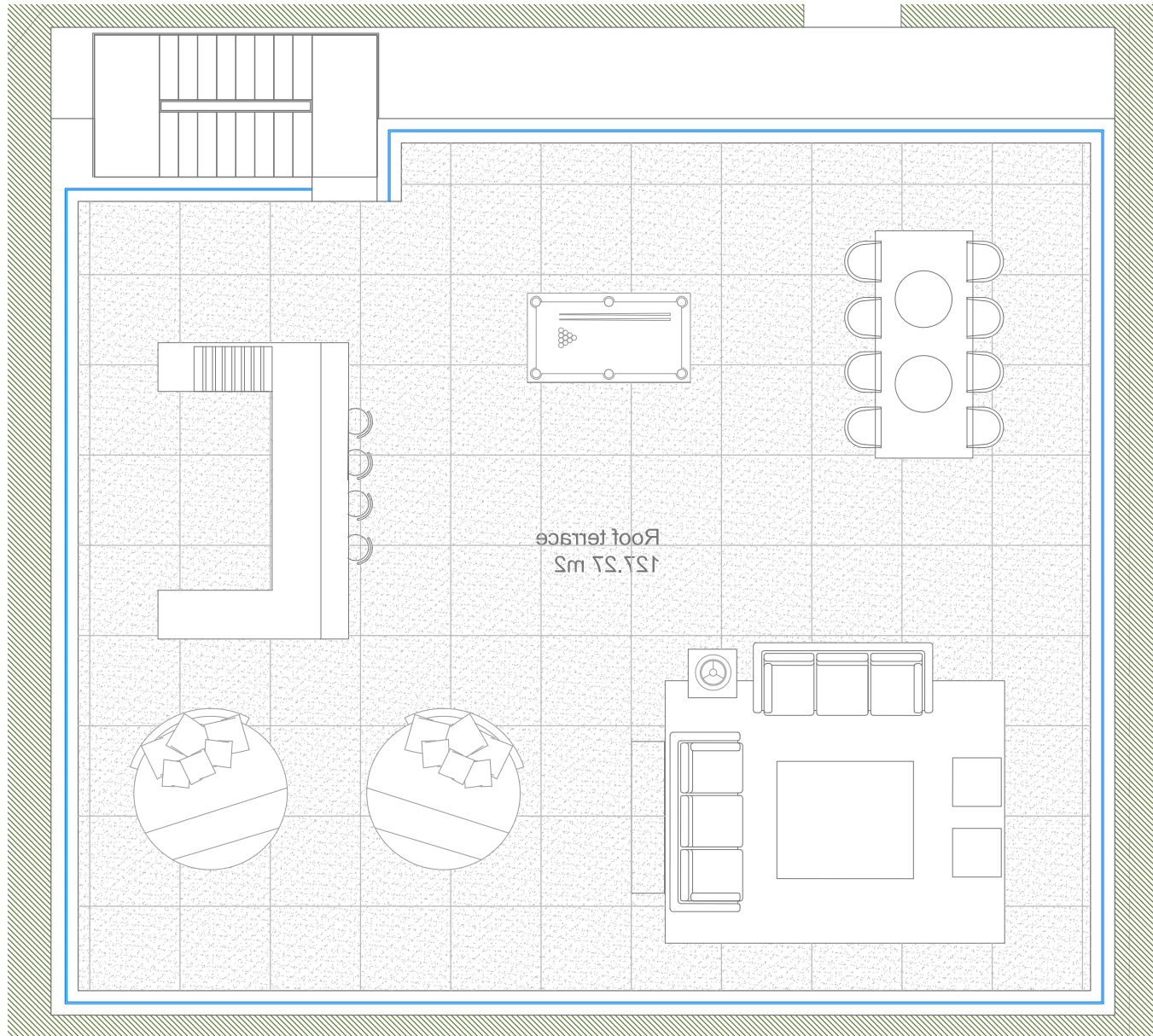

EXTRA

48.000€

- Metallic balustrade
- External lighting