

Masterplan PLOT #16

1M

ONE~MARBELLA
LUXURY REAL ESTATE

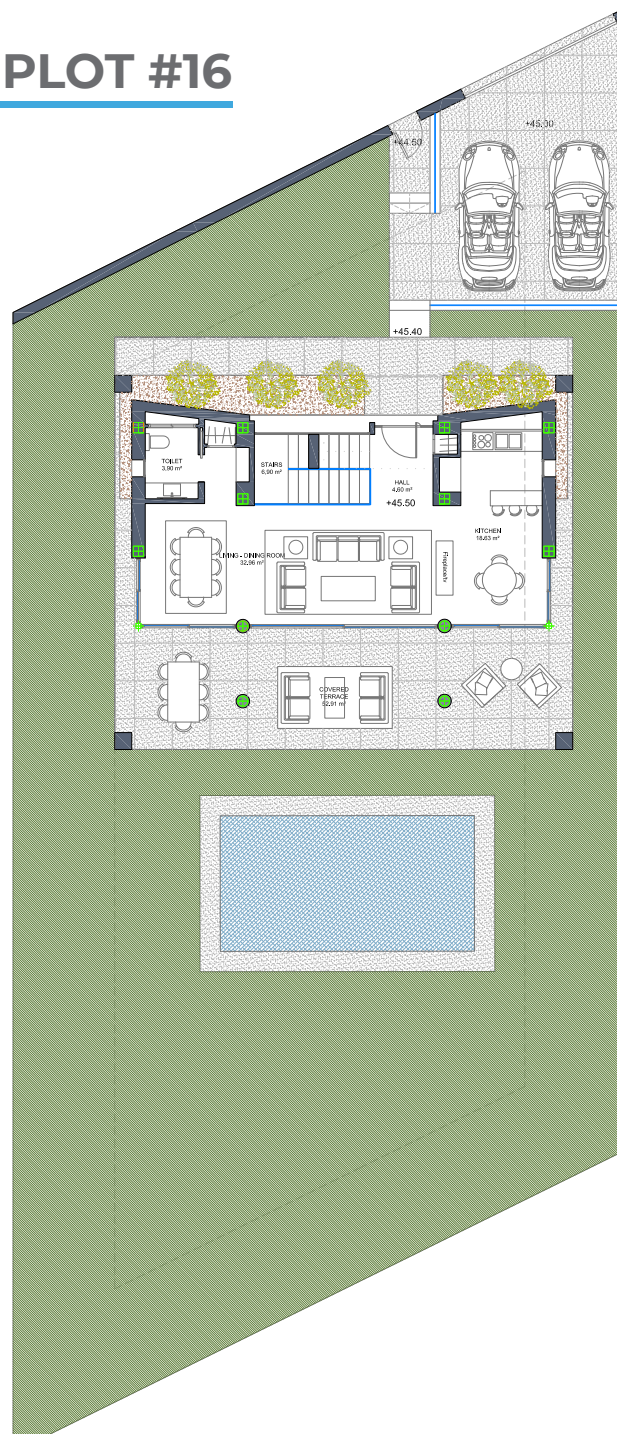

4 BEDS

Plot size: 607 m²

TOTAL:

Built living area: 179.01 m²

Covered Terraces: 79.07 m²

Swimming pool: 30 m²

GROUND FLOOR:

Built living area: 78.55 m²

Covered Terraces: 52.91 m²

FIRST FLOOR:

Built living area: 100.46 m²

Covered Terraces: 26.16 m²

EXTRA

Small Basement: €84.513

Built living area: 76.83 m²

Large Basement: €114.191

Built living area: 103.81 m²

Roof Terrace: €48.000

Built area: 131.55 m²

Ground Floor PLOT #16

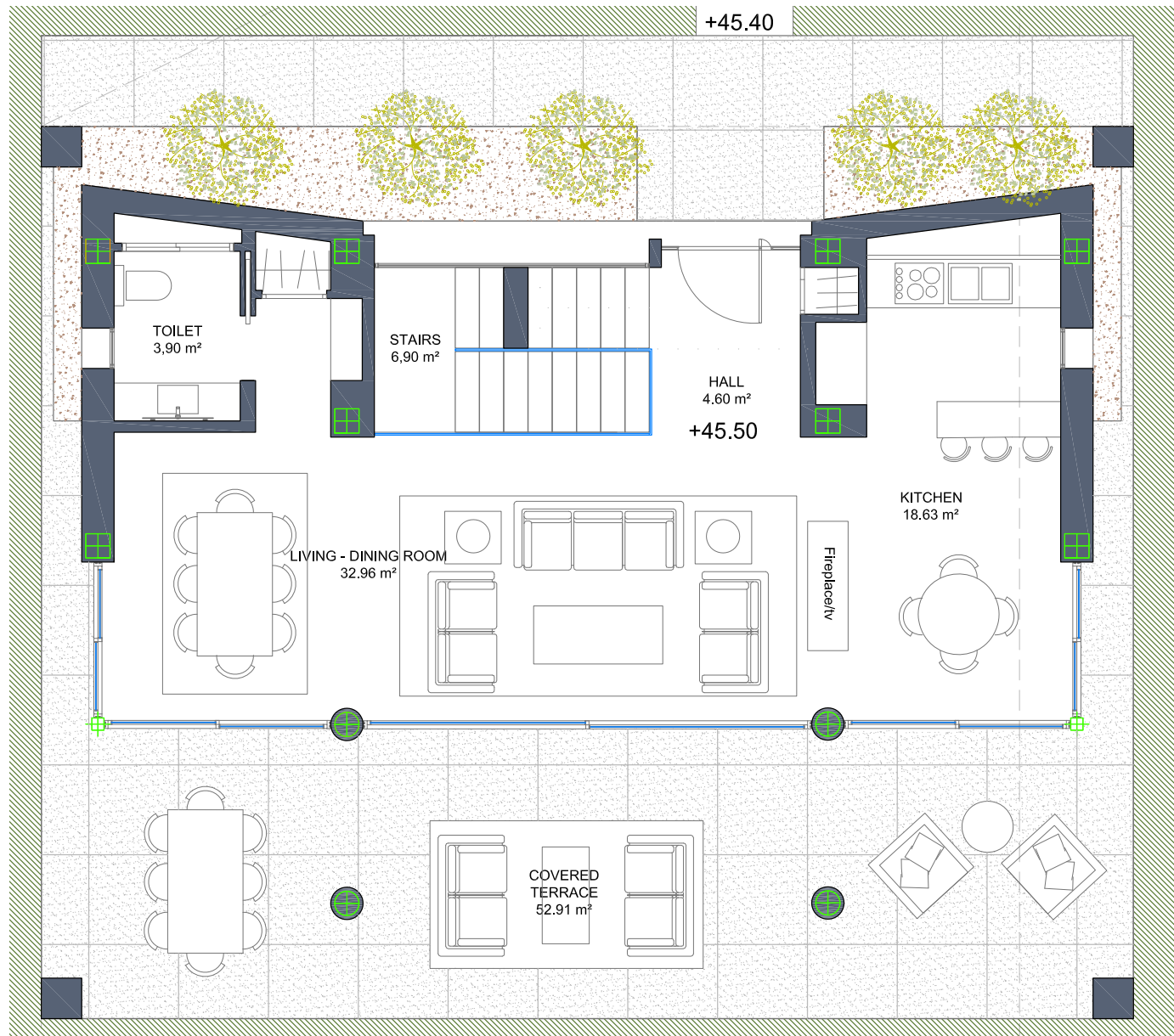

ONE~MARBELLA
LUXURY REAL ESTATE

First Floor PLOT #16

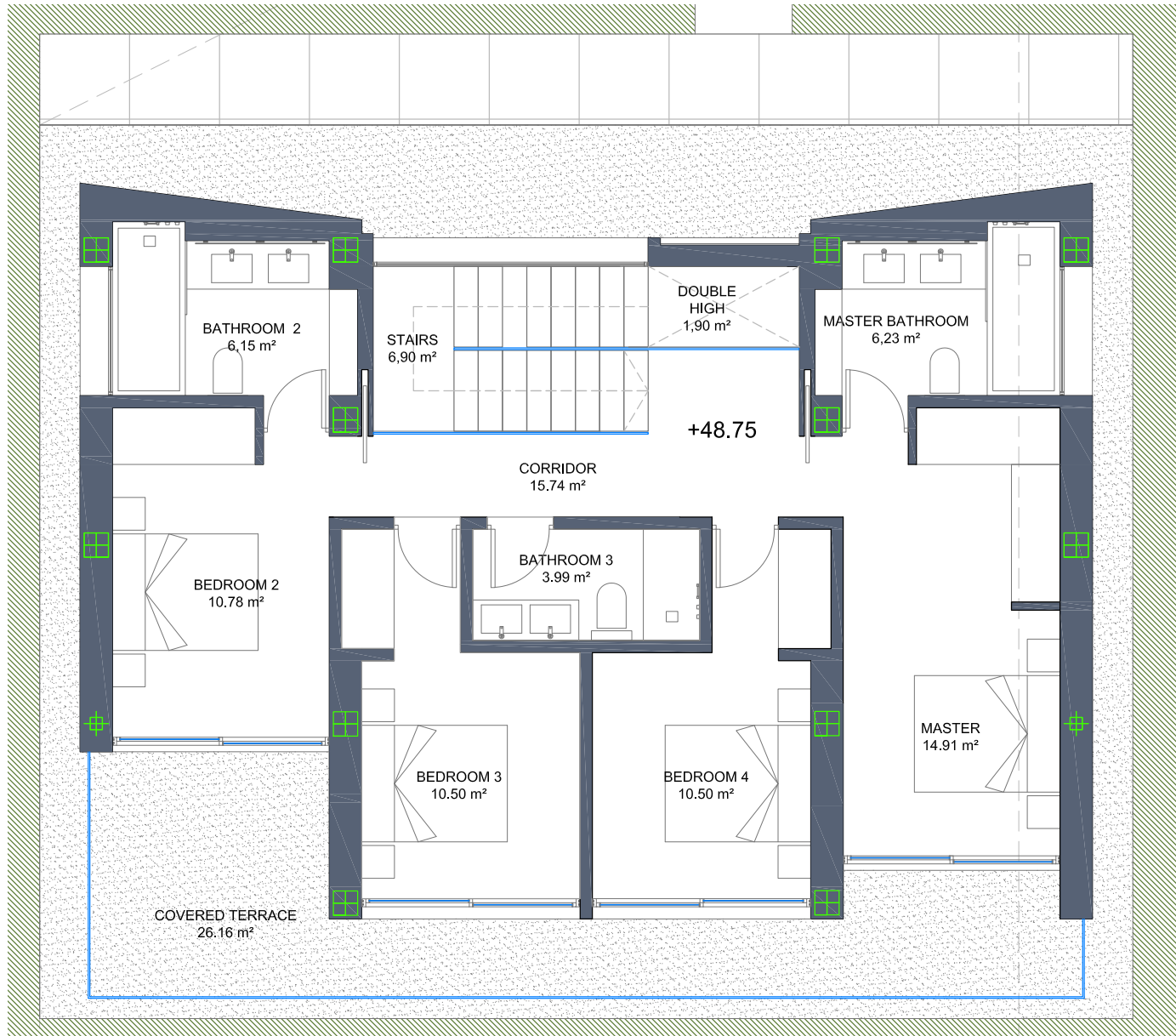

ONE~MARBELLA
LUXURY REAL ESTATE

Basement (small) PLOT #16

EXTRA

84.513€

Same finishes as the rest of the villa, without divisions

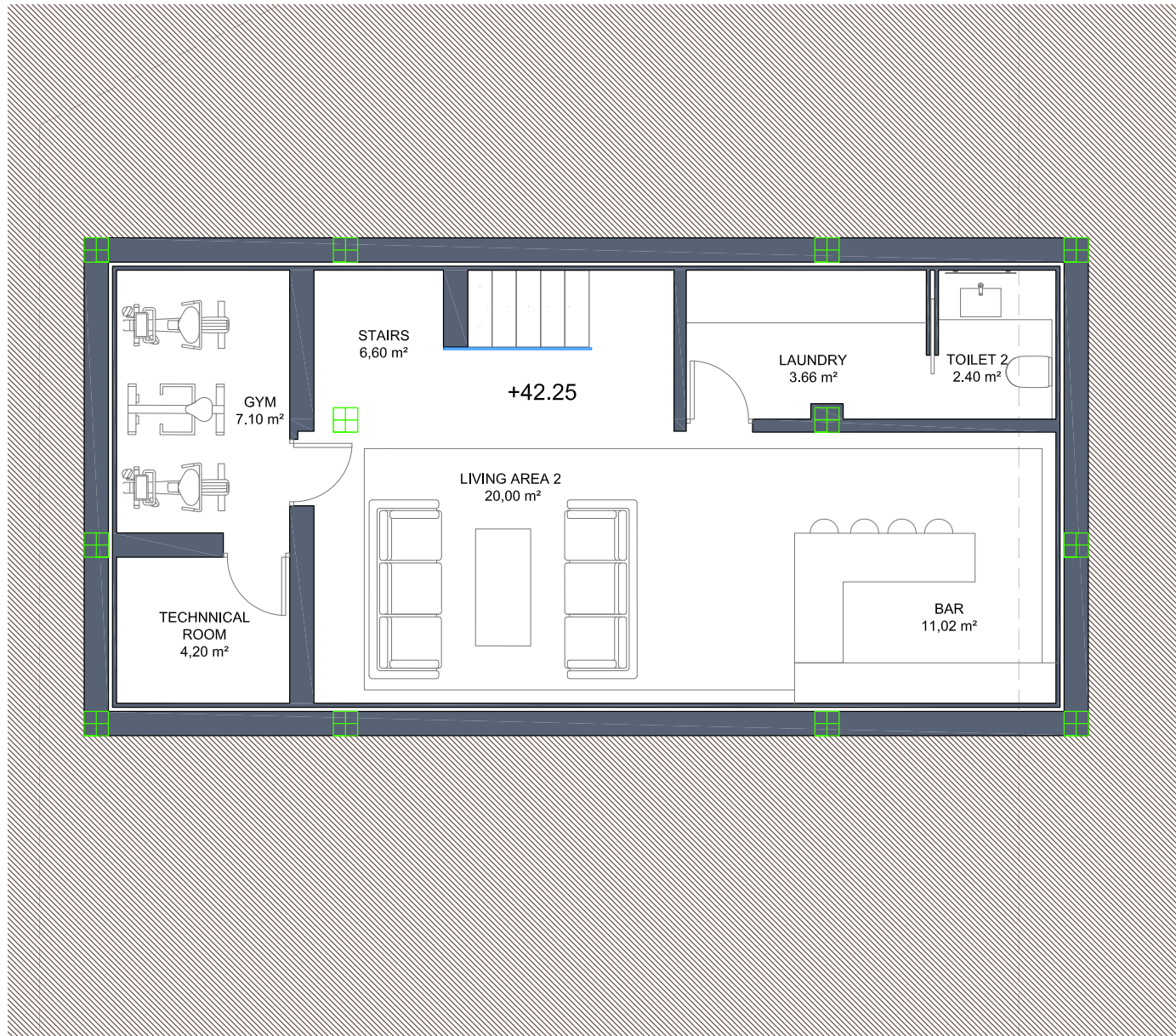

Basement (large) PLOT #16

EXTRA

114.191€

Same finishes as the rest of the villa, without divisions



Roof terrace PLOT #16

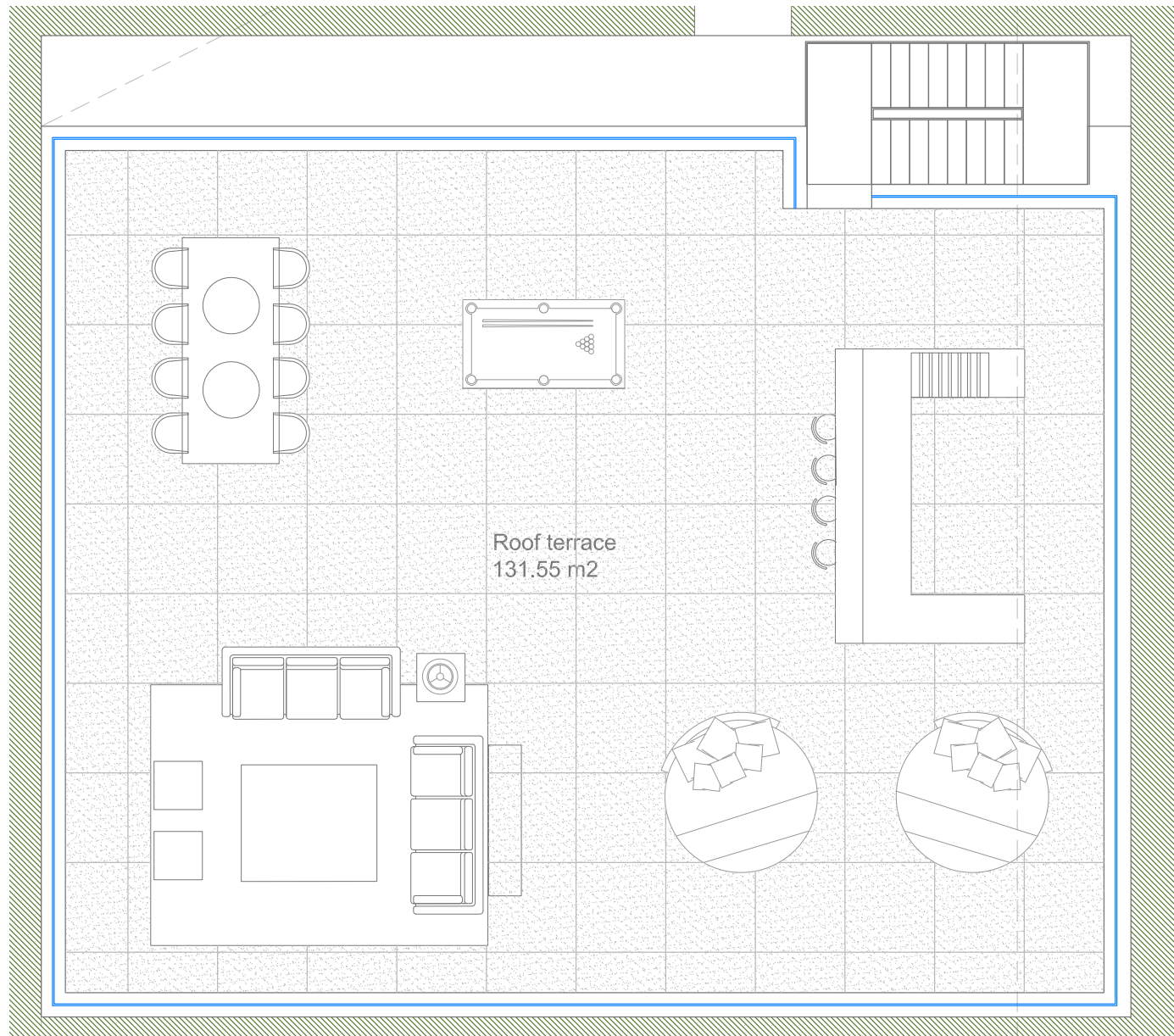

EXTRA

48.000€

- Metallic balustrade
- External lighting