

MASTERPLAN

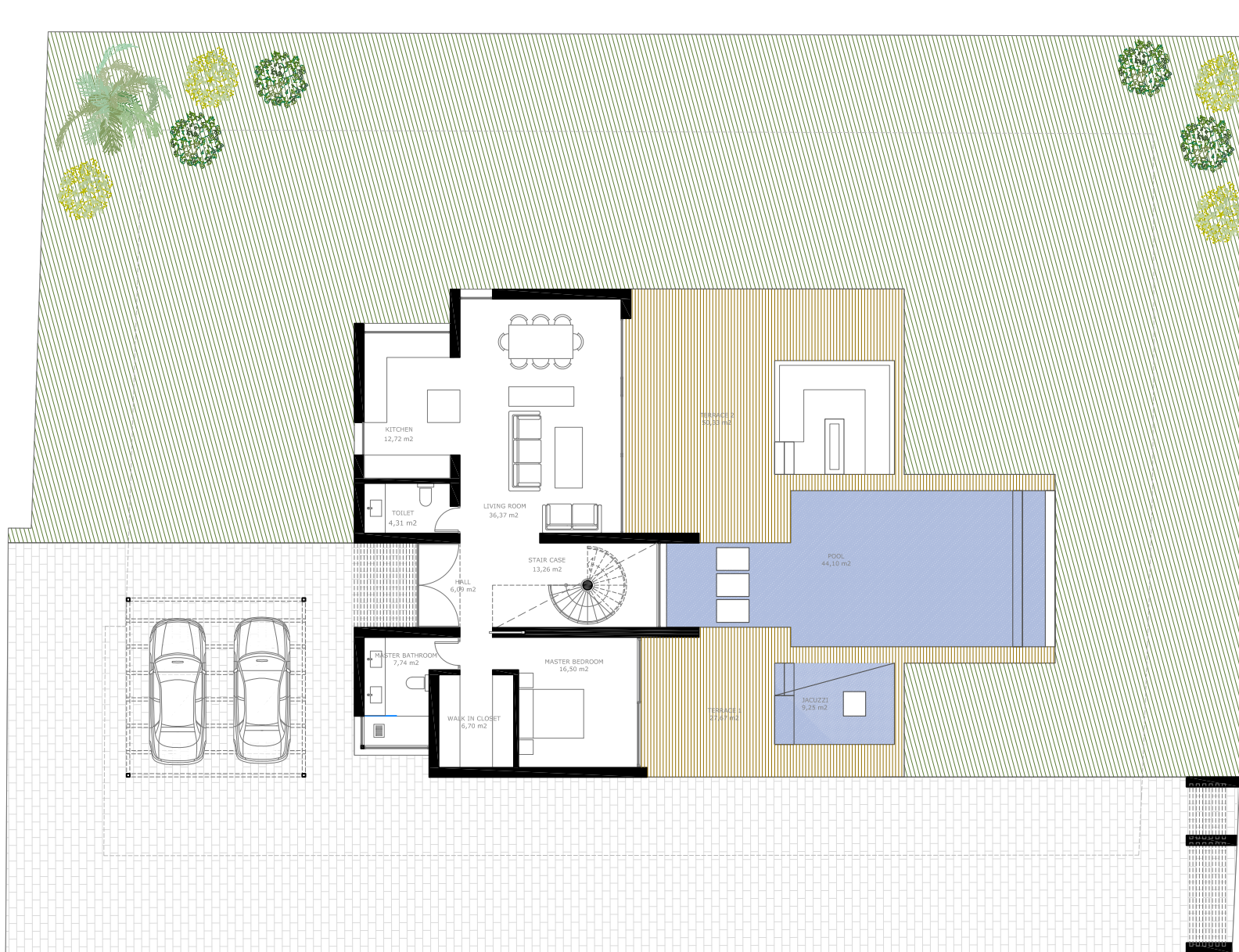

GROUND FLOOR

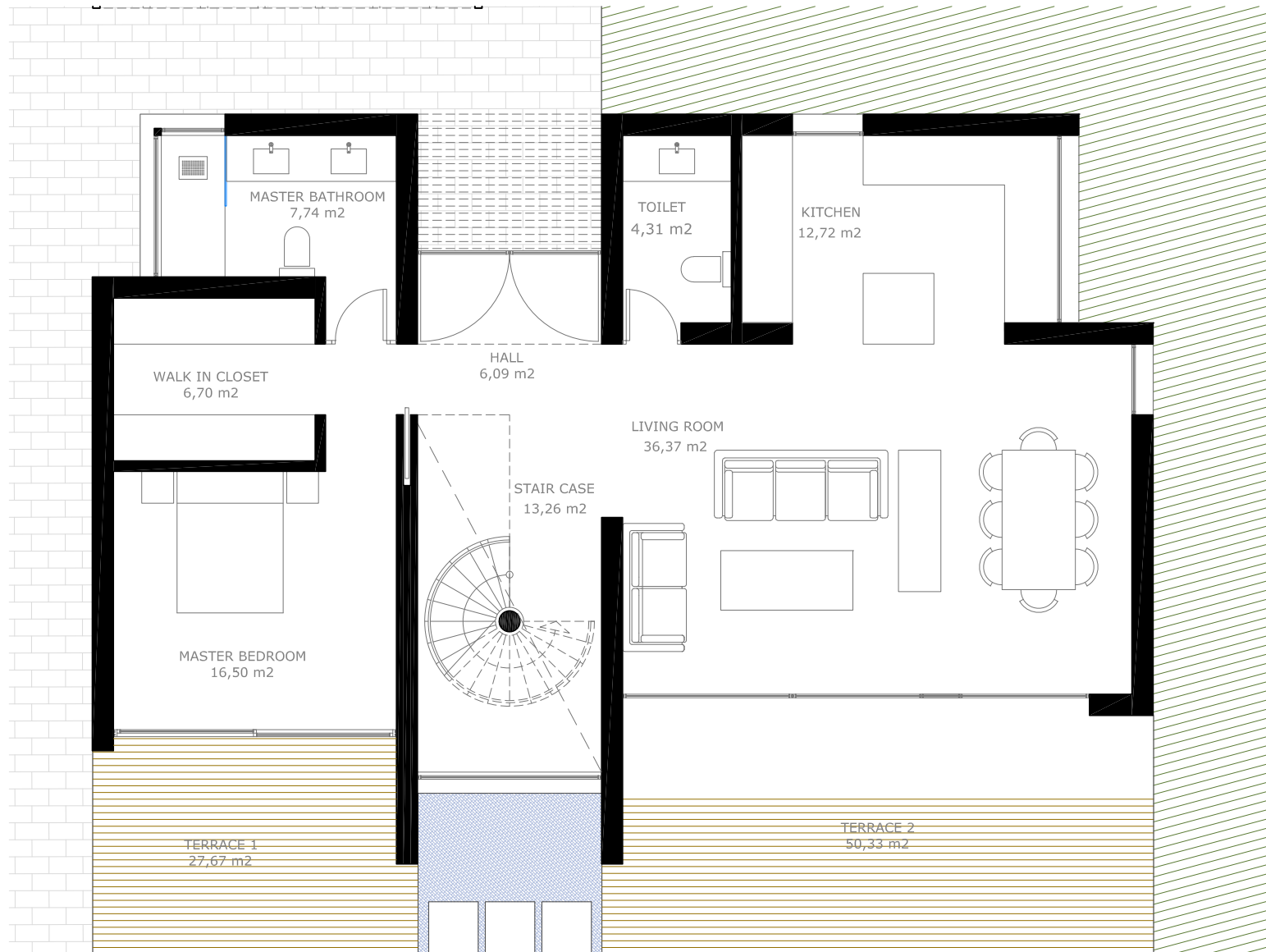

Built Living Area: 123,60 m²
Terraces: 78 m²
Pool: 44,10 m²

FIRST FLOOR

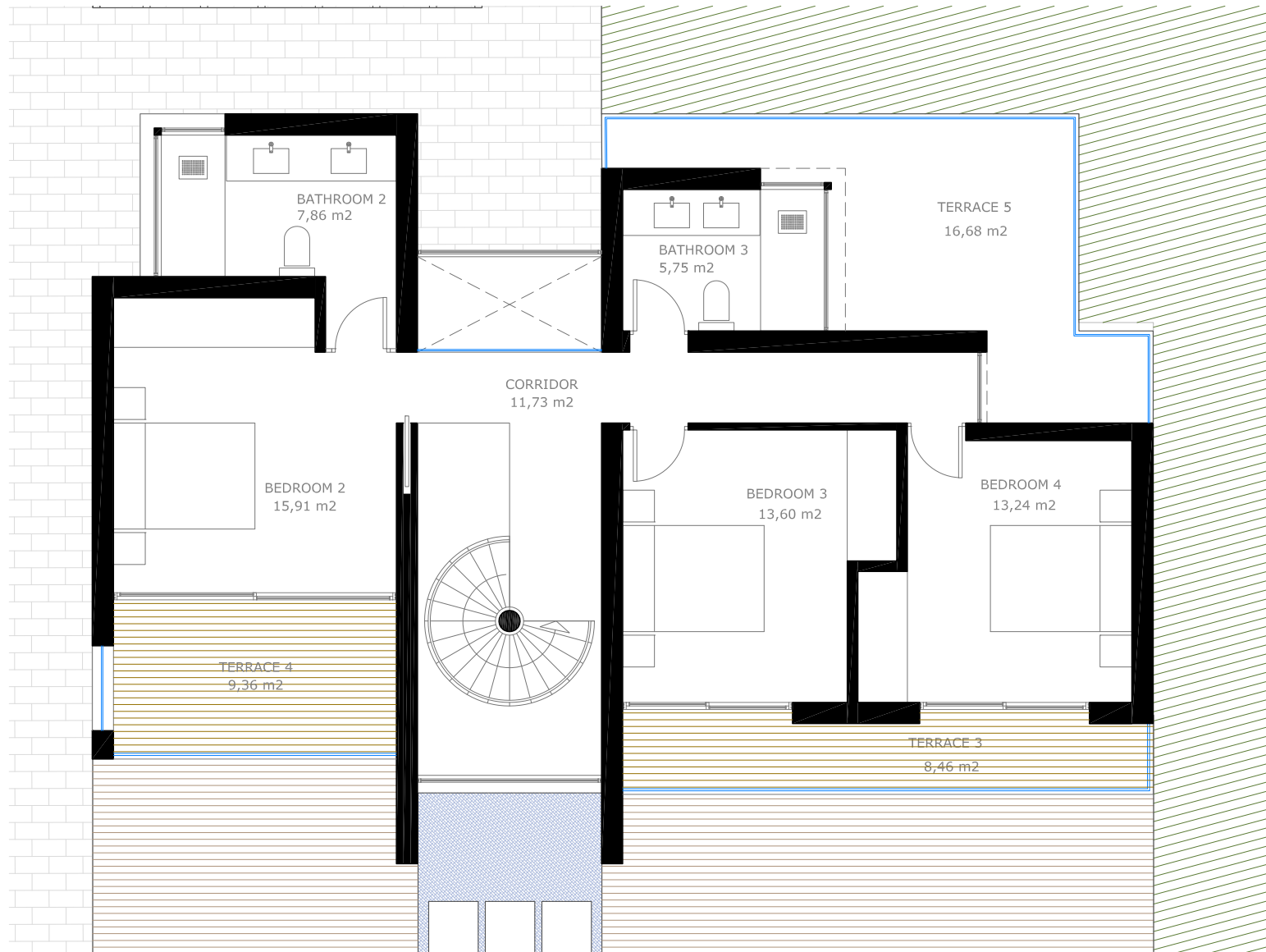

Built Living Area: 99,84 m²
Terraces: 34,50 m²

BASEMENT (EXTRA): 111.150€

Same finishes as the rest of the villa, without divisions

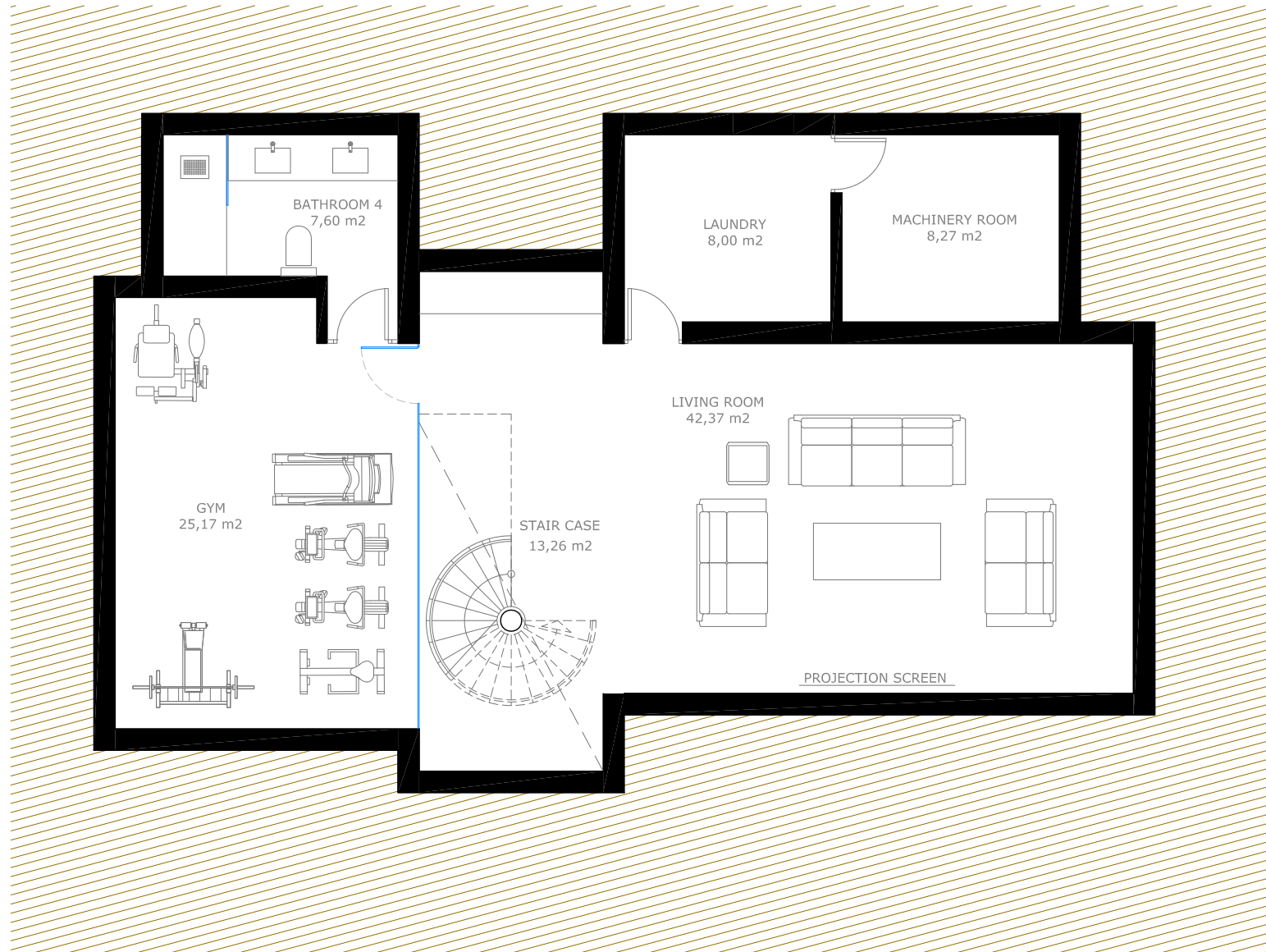

Built Living Area: 123,50 m²